

Construction Notification

Purpose: CN-06 - This notification serves to inform LAVC staff and faculty that Monarch Square areas are subject to closure to allow the installation of the new gas line that runs north-south through Monarch Square. The first area to be closed will be the area on the west side of the Campus Center. ADA accessibility will be maintained throughout the duration of the project. See the attached map for fencing and access.

Notification Issue Date: 3/1/2019
Project Name: Energy Infrastructure Improvements Project (EII)
Project Manager: Bruce Johnson (818) 792-6843
email: Bruce.Johnson@build-LACCD.org

A. Forecast Construction Date and Duration:

Forecast Start Date: 3/4/2019
Forecast Finish Date: 5/20/2019
Duration: 78 days
Time of Work: 6:00 AM - 4:00 PM

B. Areas/Departments Affected:

Monarch Square on west side of the Campus Center

C. Location Of Project(s):

Monarch Square on west side of the Campus Center

D. Contractor Lay Down Areas and Parking:

Within the construction area.

E. Impacted Items:

- Construction Impacts
- Pedestrian Access
- Noise: Construction Equipment Noise
- Dust/Smoke
- Road Access/Parking Closure

Distribution: E. Endrijonas
T. Lopez
J. Borucki

S. Song
H. Tran
M. Lee

K. Daar
CPT Team

LIBRARY
A# 03-111395
**MONARCH
SQUARE
CLOSURE**

3/6/19 - 3/7/19

**OPEN
FENCE**

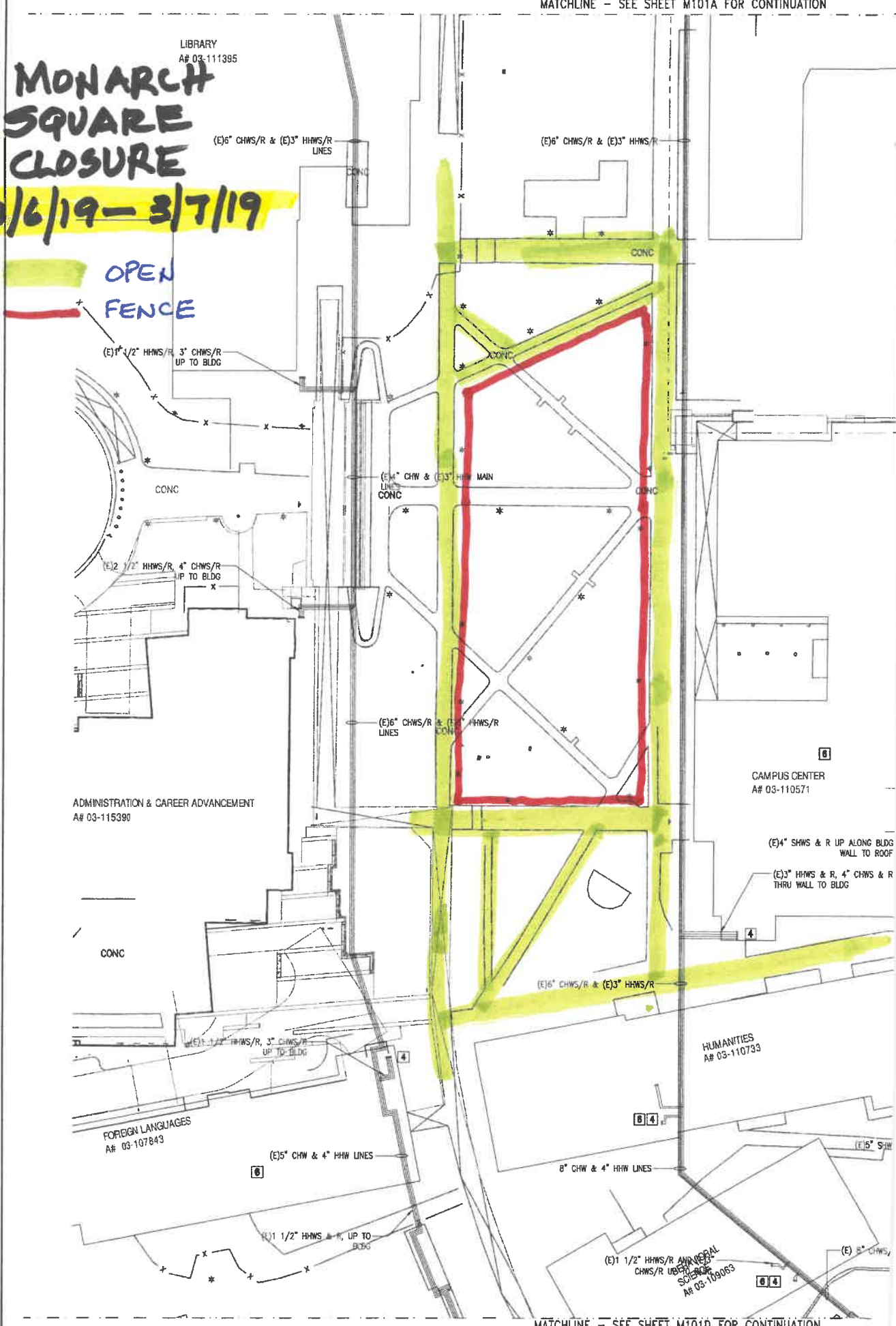

ADMINISTRATION & CAREER ADVANCEMENT
A# 03-115390

CAMPUS CENTER
A# 03-110571

CONC

FOREIGN LANGUAGES
A# 03-107849

HUMANITIES
A# 03-110733

LIBERAL
SCIENCE
A# 03-109063

Scale: 1/8" = 1'-0" (1/4" = 1'-0")
Date: 02-21-2018 10:28:33am
User: mhb

