

Traffic Control Plan

Storm Water Implementation Project (SWIP)

4/28/17 – 6/12/17

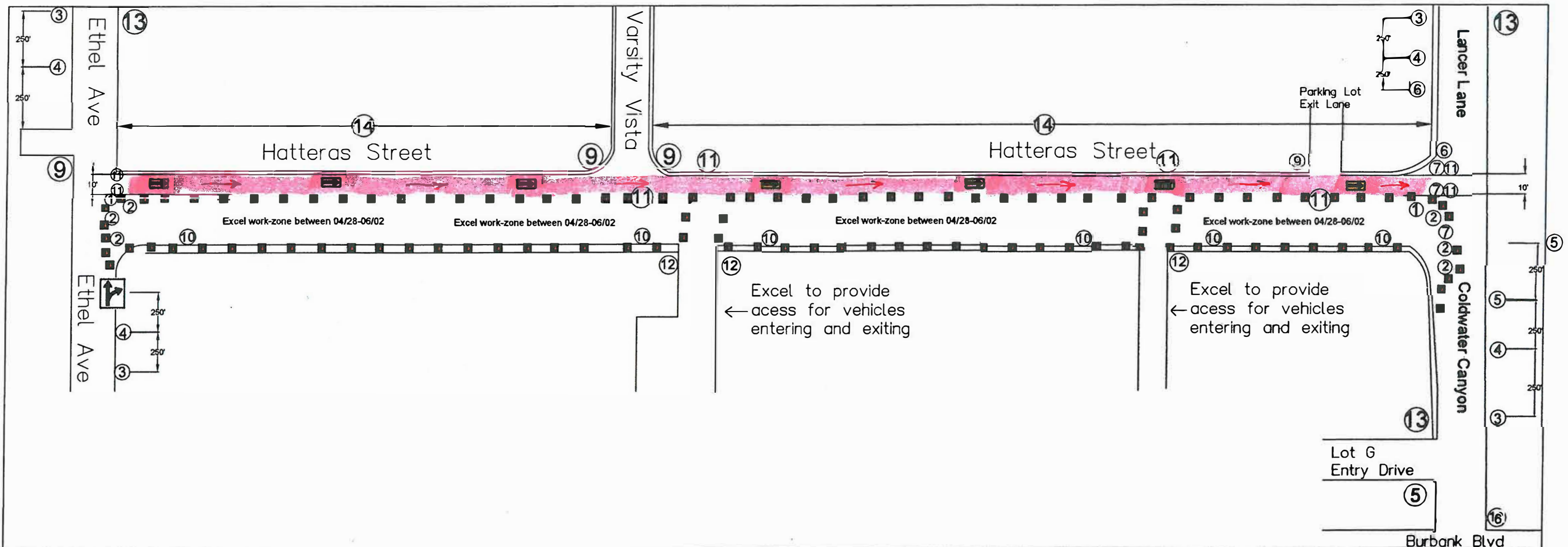

Notes:

1. Permanent Closure for entirety of Phase 2., duration
2. Flagman (2) required for Phase 2.
3. Delineators will be used for soft barrier to establish 10' lane for East bound traffic.
4. Temp Fencing will be staged on southerly sidewalk 100LF; moving barrier with operation to protect pedestrians.
5. Temp Fencing also to be staged around work zone at end of each work day.
6. 48" Pipe to be staged next to curb face between STA 10+45 to STA 21+70
7. Post "Construction Zone - No Parking" signs along length of Hatteras Street

Legend			
① Flagman	⑤ No Left Turn	⑨ Left Turn Only	⑬ End Construction Zone
② Class III Barricade	⑥ No Right Turn	⑩ Pipe (SEE NOTE 6)	⑭ Construction Zone - No Parking (SEE NOTE 7)
③ Road Work Ahead	⑦ Do Not Enter	⑪ One Way Arrow	⑮ Speed Limit 8 M.P.H.
④ Flagger Ahead	⑧ Emergency Vehicles Only	⑫ Right Turn Only	⑯ No Through Traffic

➡ Flow of Traffic

⚠ Delineators

↗ Right Turn or Straight Only

Traffic Control Plans,
Per Watchbook Manual

DRAWING NUMBER: TCO41017-R	DATE: 04/25/2017
DRAWN BY: JB	